BELLA CIAO

from The Little Green Songbook

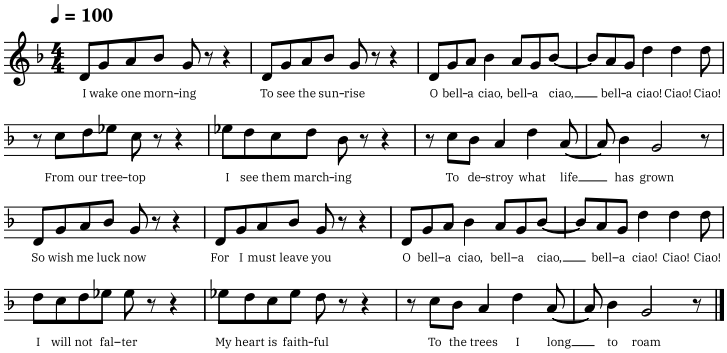

For an example of the melody,
scan this QR code or visit:

wrld.pw/bc

See reverse for full lyrics.

BELLA CIAO

from The Little Green Songbook

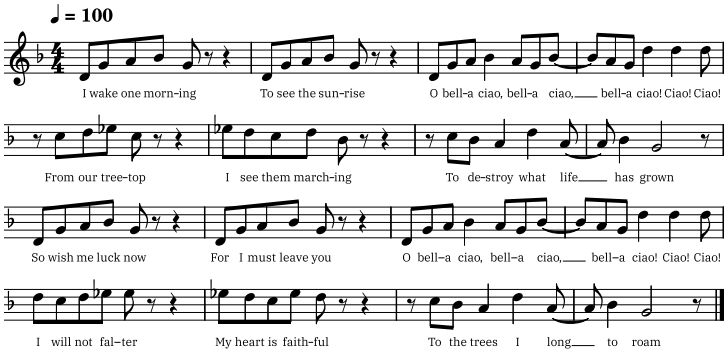

For an example of the melody,
scan this QR code or visit:

wrld.pw/bc

See reverse for full lyrics.

BELLA CIAO

from The Little Green Songbook

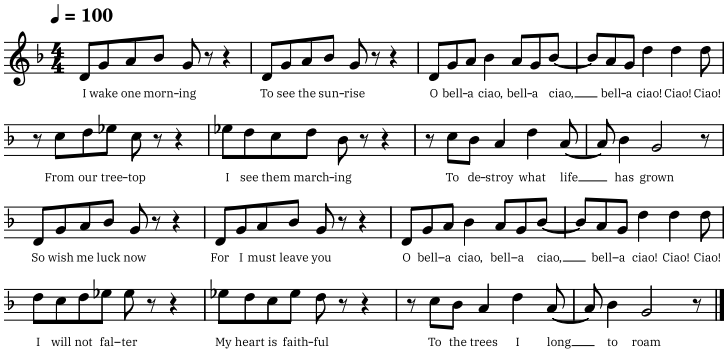

For an example of the melody,
scan this QR code or visit:

wrld.pw/bc

See reverse for full lyrics.

BELLA CIAO

from The Little Green Songbook

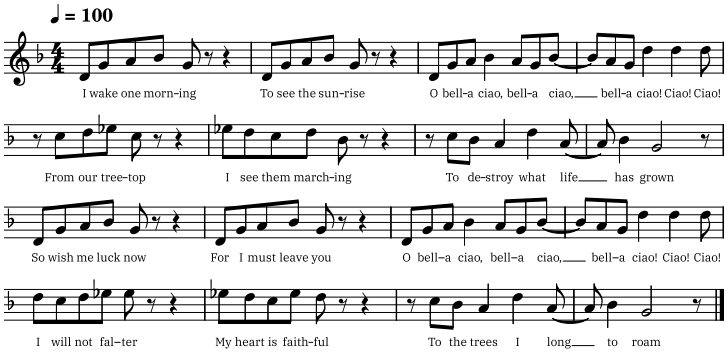

For an example of the melody,
scan this QR code or visit:

wrld.pw/bc

See reverse for full lyrics.

BELLA CIAO

↩ See reverse for link to example of melody, plus sheet music.

I wake one morning / To see the sunrise
O bella ciao, bella ciao, bella ciao ciao ciao
From our treetop / I see them marching
To destroy what life has grown

So wish me luck now / For I must leave you
O bella ciao, bella ciao, bella ciao ciao ciao
I will not falter / My heart is faithful
To the trees I long to roam

In every moment / They sow destruction
O bella ciao, bella ciao, bella ciao ciao ciao
With tools of ruin / And plans of power
Over the world they crush below

So when I meet them / In dark or daylight
O bella ciao, bella ciao, bella ciao ciao ciao
For the forest / Alive and joyous
They will reap what they have sown

And if by sunrise / Our tree has fallen
O bella ciao, bella ciao, bella ciao ciao ciao
More will grow there / Now and forever
To the earth I swear this oath

More will grow there / Now and forever
To the earth I swear this oath

BELLA CIAO

↩ See reverse for link to example of melody, plus sheet music.

I wake one morning / To see the sunrise
O bella ciao, bella ciao, bella ciao ciao ciao
From our treetop / I see them marching
To destroy what life has grown

So wish me luck now / For I must leave you
O bella ciao, bella ciao, bella ciao ciao ciao
I will not falter / My heart is faithful
To the trees I long to roam

In every moment / They sow destruction
O bella ciao, bella ciao, bella ciao ciao ciao
With tools of ruin / And plans of power
Over the world they crush below

So when I meet them / In dark or daylight
O bella ciao, bella ciao, bella ciao ciao ciao
For the forest / Alive and joyous
They will reap what they have sown

And if by sunrise / Our tree has fallen
O bella ciao, bella ciao, bella ciao ciao ciao
More will grow there / Now and forever
To the earth I swear this oath

More will grow there / Now and forever
To the earth I swear this oath

BELLA CIAO

↩ See reverse for link to example of melody, plus sheet music.

I wake one morning / To see the sunrise
O bella ciao, bella ciao, bella ciao ciao ciao
From our treetop / I see them marching
To destroy what life has grown

So wish me luck now / For I must leave you
O bella ciao, bella ciao, bella ciao ciao ciao
I will not falter / My heart is faithful
To the trees I long to roam

In every moment / They sow destruction
O bella ciao, bella ciao, bella ciao ciao ciao
With tools of ruin / And plans of power
Over the world they crush below

So when I meet them / In dark or daylight
O bella ciao, bella ciao, bella ciao ciao ciao
For the forest / Alive and joyous
They will reap what they have sown

And if by sunrise / Our tree has fallen
O bella ciao, bella ciao, bella ciao ciao ciao
More will grow there / Now and forever
To the earth I swear this oath

More will grow there / Now and forever
To the earth I swear this oath

BELLA CIAO

↩ See reverse for link to example of melody, plus sheet music.

I wake one morning / To see the sunrise
O bella ciao, bella ciao, bella ciao ciao ciao
From our treetop / I see them marching
To destroy what life has grown

So wish me luck now / For I must leave you
O bella ciao, bella ciao, bella ciao ciao ciao
I will not falter / My heart is faithful
To the trees I long to roam

In every moment / They sow destruction
O bella ciao, bella ciao, bella ciao ciao ciao
With tools of ruin / And plans of power
Over the world they crush below

So when I meet them / In dark or daylight
O bella ciao, bella ciao, bella ciao ciao ciao
For the forest / Alive and joyous
They will reap what they have sown

And if by sunrise / Our tree has fallen
O bella ciao, bella ciao, bella ciao ciao ciao
More will grow there / Now and forever
To the earth I swear this oath

More will grow there / Now and forever
To the earth I swear this oath

BELLA CIAO

from the Weelaunee Forest, reproduced in The Little Green Songbook

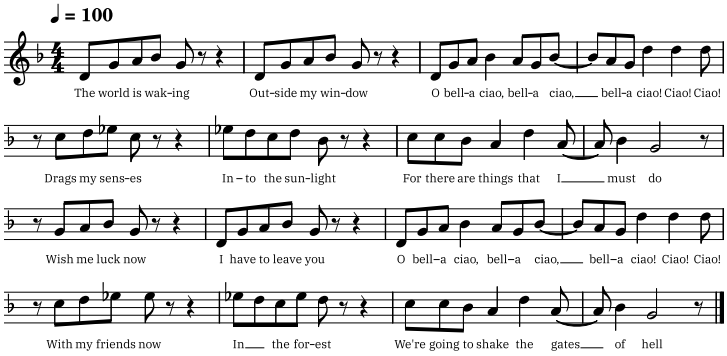

For an example of the melody,
scan this QR code or visit:

wrld.pw/bca

See reverse for full lyrics.

BELLA CIAO

from the Weelaunee Forest, reproduced in The Little Green Songbook

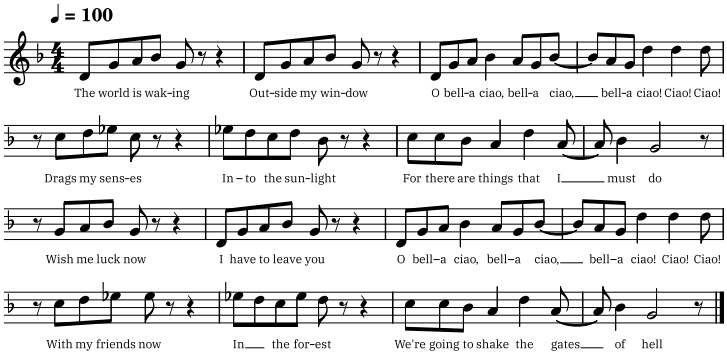

For an example of the melody,
scan this QR code or visit:

wrld.pw/bca

See reverse for full lyrics.

BELLA CIAO

from the Weelaunee Forest, reproduced in The Little Green Songbook

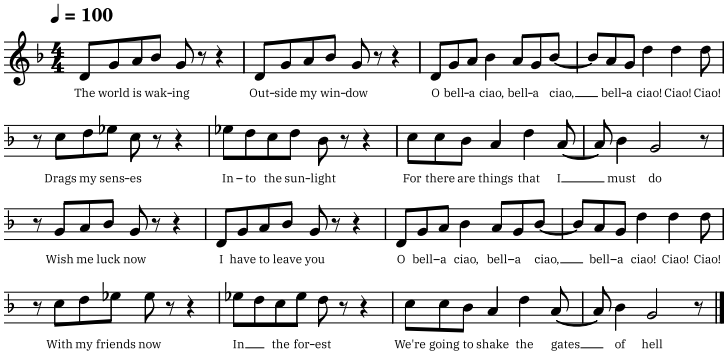

For an example of the melody,
scan this QR code or visit:

wrld.pw/bca

See reverse for full lyrics.

BELLA CIAO

from the Weelaunee Forest, reproduced in The Little Green Songbook

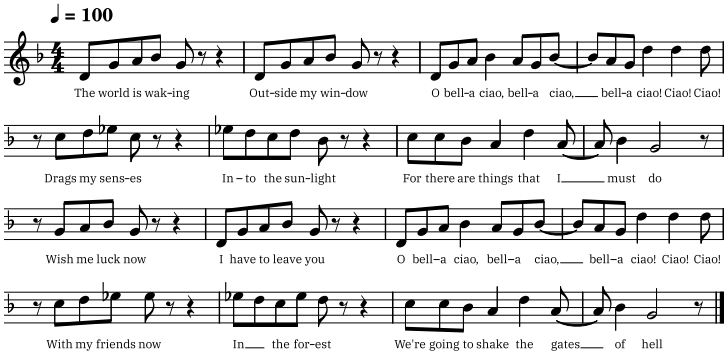

For an example of the melody,
scan this QR code or visit:

wrld.pw/bca

See reverse for full lyrics.

BELLA CIAO

↩ See reverse for link to example of melody, plus sheet music.

The world is waking
Outside my window
O bella ciao, bella ciao, bella ciao ciao ciao
Drags my senses
Into the sunlight
For there are things that I must do

Wish me luck now
I have to leave you
O bella ciao, bella ciao, bella ciao ciao ciao
With my friends now
In the forest
We're going to shake the gates of hell

And I will tell them
We will tell them
O bella ciao, bella ciao, bella ciao ciao ciao
That Weelaunee
Is not for franchise
And wish the bastards drop down dead

Next time you see me
I may be smiling
O bella ciao, bella ciao, bella ciao ciao ciao
I'll be in prison
Or on the TV
I'll say the forest called me here

BELLA CIAO

↩ See reverse for link to example of melody, plus sheet music.

The world is waking
Outside my window
O bella ciao, bella ciao, bella ciao ciao ciao
Drags my senses
Into the sunlight
For there are things that I must do

Wish me luck now
I have to leave you
O bella ciao, bella ciao, bella ciao ciao ciao
With my friends now
In the forest
We're going to shake the gates of hell

And I will tell them
We will tell them
O bella ciao, bella ciao, bella ciao ciao ciao
That Weelaunee
Is not for franchise
And wish the bastards drop down dead

Next time you see me
I may be smiling
O bella ciao, bella ciao, bella ciao ciao ciao
I'll be in prison
Or on the TV
I'll say the forest called me here

BELLA CIAO

↩ See reverse for link to example of melody, plus sheet music.

The world is waking
Outside my window
O bella ciao, bella ciao, bella ciao ciao ciao
Drags my senses
Into the sunlight
For there are things that I must do

Wish me luck now
I have to leave you
O bella ciao, bella ciao, bella ciao ciao ciao
With my friends now
In the forest
We're going to shake the gates of hell

And I will tell them
We will tell them
O bella ciao, bella ciao, bella ciao ciao ciao
That Weelaunee
Is not for franchise
And wish the bastards drop down dead

Next time you see me
I may be smiling
O bella ciao, bella ciao, bella ciao ciao ciao
I'll be in prison
Or on the TV
I'll say the forest called me here

BELLA CIAO

↩ See reverse for link to example of melody, plus sheet music.

The world is waking
Outside my window
O bella ciao, bella ciao, bella ciao ciao ciao
Drags my senses
Into the sunlight
For there are things that I must do

Wish me luck now
I have to leave you
O bella ciao, bella ciao, bella ciao ciao ciao
With my friends now
In the forest
We're going to shake the gates of hell

And I will tell them
We will tell them
O bella ciao, bella ciao, bella ciao ciao ciao
That Weelaunee
Is not for franchise
And wish the bastards drop down dead

Next time you see me
I may be smiling
O bella ciao, bella ciao, bella ciao ciao ciao
I'll be in prison
Or on the TV
I'll say the forest called me here

DOWN IN THE FOREST

from The Little Green Songbook

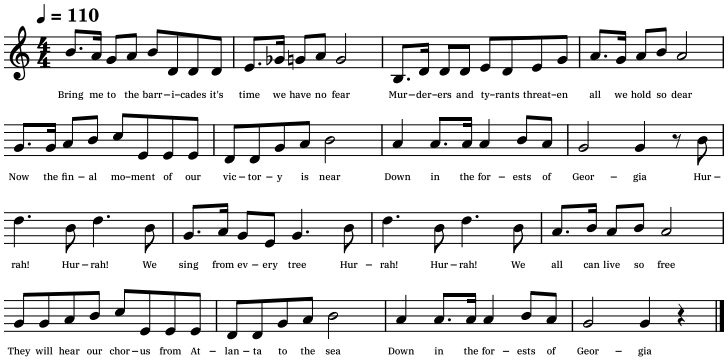

For an example of the melody,
scan this QR code or visit:

wrld.pw/ditf

See reverse for full lyrics.

DOWN IN THE FOREST

from The Little Green Songbook

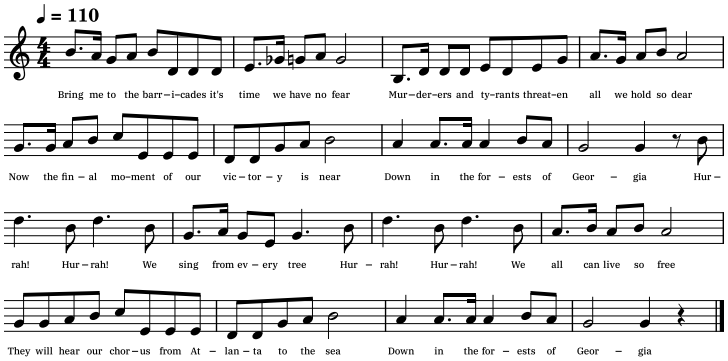

For an example of the melody,
scan this QR code or visit:

wrld.pw/ditf

See reverse for full lyrics.

DOWN IN THE FOREST

from The Little Green Songbook

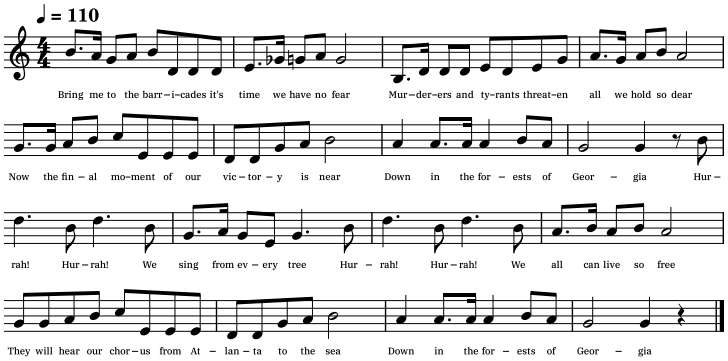

For an example of the melody,
scan this QR code or visit:

wrld.pw/ditf

See reverse for full lyrics.

DOWN IN THE FOREST

from The Little Green Songbook

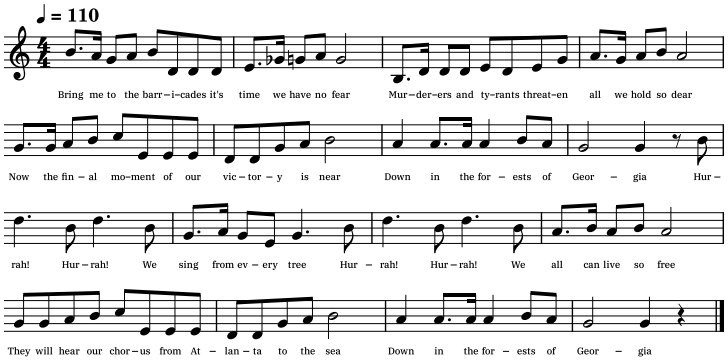

For an example of the melody,
scan this QR code or visit:

wrld.pw/ditf

See reverse for full lyrics.

DOWN IN THE FOREST

Melody: Marching Through Georgia

↩ See reverse for link to example of melody, plus sheet music.

Bring me to the barricades, it's time we have no fear
Murderers and tyrants threaten all we hold so dear
Now the final moment of our victory is near
Down in the forests of Georgia

CHORUS

Hurrah! Hurrah! We sing from every tree
Hurrah! Hurrah! We all can live so free
They will hear our chorus from Atlanta to the sea
Down in the forests of Georgia

Breaking from a prison leapt a wilderness untamed
All the life of earth rejoiced, no longer kept in chains
From the hands of jailers we will see this land reclaimed
Down in the forests of Georgia

[REPEAT CHORUS]

Engines of destruction now have woken up in flames
Plans of devastation have no power to remain
All their walls are swept away like ashes in the rain
Down in the forests of Georgia

[REPEAT CHORUS]

DOWN IN THE FOREST

Melody: Marching Through Georgia

↩ See reverse for link to example of melody, plus sheet music.

Bring me to the barricades, it's time we have no fear
Murderers and tyrants threaten all we hold so dear
Now the final moment of our victory is near
Down in the forests of Georgia

CHORUS

Hurrah! Hurrah! We sing from every tree
Hurrah! Hurrah! We all can live so free
They will hear our chorus from Atlanta to the sea
Down in the forests of Georgia

Breaking from a prison leapt a wilderness untamed
All the life of earth rejoiced, no longer kept in chains
From the hands of jailers we will see this land reclaimed
Down in the forests of Georgia

[REPEAT CHORUS]

Engines of destruction now have woken up in flames
Plans of devastation have no power to remain
All their walls are swept away like ashes in the rain
Down in the forests of Georgia

[REPEAT CHORUS]

DOWN IN THE FOREST

Melody: Marching Through Georgia

↩ See reverse for link to example of melody, plus sheet music.

Bring me to the barricades, it's time we have no fear
Murderers and tyrants threaten all we hold so dear
Now the final moment of our victory is near
Down in the forests of Georgia

CHORUS

Hurrah! Hurrah! We sing from every tree
Hurrah! Hurrah! We all can live so free
They will hear our chorus from Atlanta to the sea
Down in the forests of Georgia

Breaking from a prison leapt a wilderness untamed
All the life of earth rejoiced, no longer kept in chains
From the hands of jailers we will see this land reclaimed
Down in the forests of Georgia

[REPEAT CHORUS]

Engines of destruction now have woken up in flames
Plans of devastation have no power to remain
All their walls are swept away like ashes in the rain
Down in the forests of Georgia

[REPEAT CHORUS]

DOWN IN THE FOREST

Melody: Marching Through Georgia

↩ See reverse for link to example of melody, plus sheet music.

Bring me to the barricades, it's time we have no fear
Murderers and tyrants threaten all we hold so dear
Now the final moment of our victory is near
Down in the forests of Georgia

CHORUS

Hurrah! Hurrah! We sing from every tree
Hurrah! Hurrah! We all can live so free
They will hear our chorus from Atlanta to the sea
Down in the forests of Georgia

Breaking from a prison leapt a wilderness untamed
All the life of earth rejoiced, no longer kept in chains
From the hands of jailers we will see this land reclaimed
Down in the forests of Georgia

[REPEAT CHORUS]

Engines of destruction now have woken up in flames
Plans of devastation have no power to remain
All their walls are swept away like ashes in the rain
Down in the forests of Georgia

[REPEAT CHORUS]

OUR DEFENDERS WILL NOT FAIL

from The Little Green Songbook

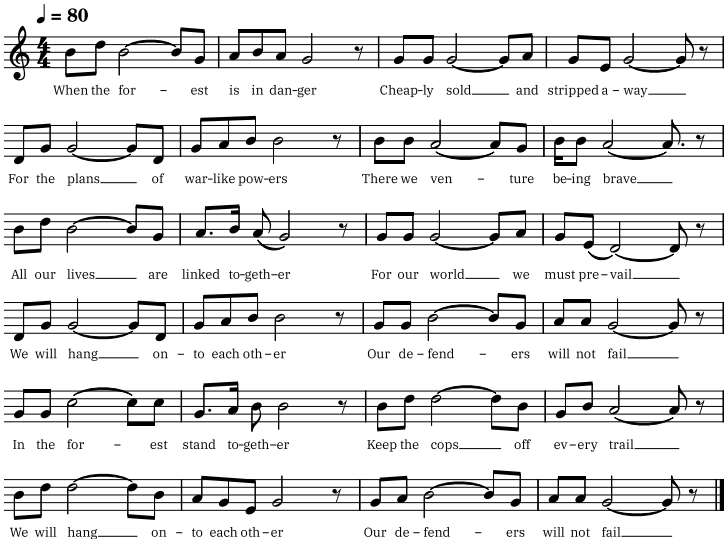

For an example of the melody,
scan this QR code or visit:
wrld.pw/odwnf

See reverse for full lyrics.

OUR DEFENDERS WILL NOT FAIL

from The Little Green Songbook

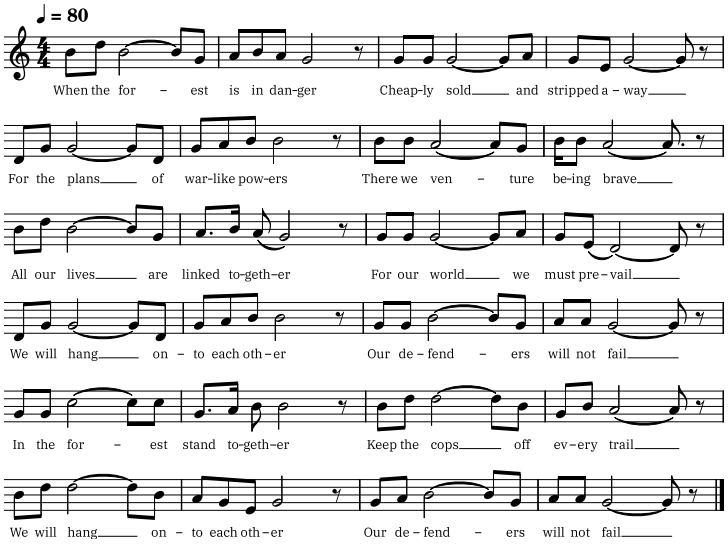

For an example of the melody,
scan this QR code or visit:
wrld.pw/odwnf

See reverse for full lyrics.

OUR DEFENDERS WILL NOT FAIL

from The Little Green Songbook

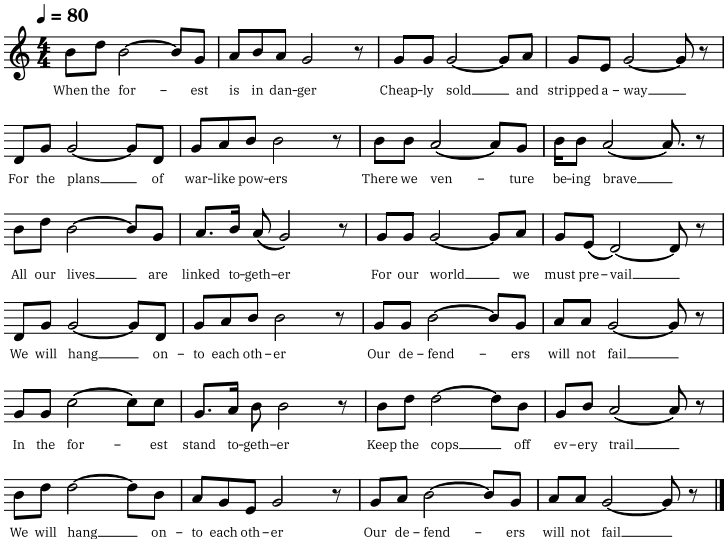

For an example of the melody,
scan this QR code or visit:
wrld.pw/odwnf

See reverse for full lyrics.

OUR DEFENDERS WILL NOT FAIL

from The Little Green Songbook

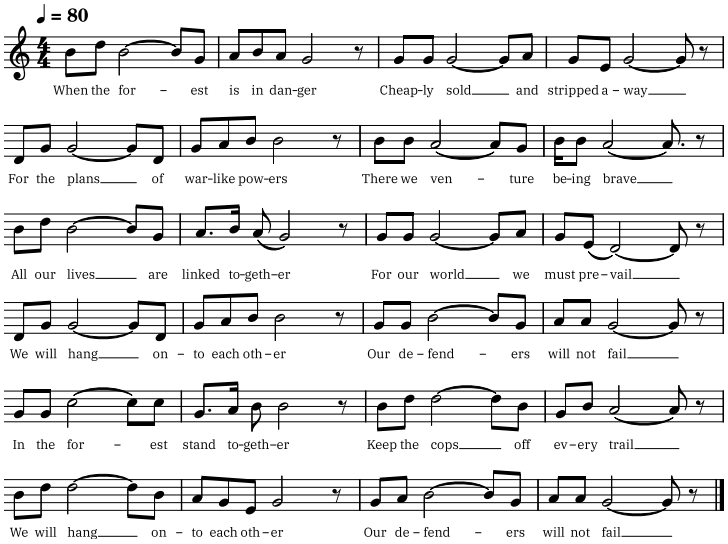

For an example of the melody,
scan this QR code or visit:
wrld.pw/odwnf

See reverse for full lyrics.

OUR DEFENDERS WILL NOT FAIL

Melody: Miner's Lifeguard

↩ See reverse for link to example of melody, plus sheet music.

When the forest is in danger
Cheaply sold and stripped away
For the plans of warlike powers
There we venture, being brave
All our lives are linked together
For our world we must prevail
We will hang onto each other
Our defenders will not fail

CHORUS
In the forest, stand together / Keep the cops off every trail
We will hang onto each other / Our defenders will not fail

Under rocks and in the rivers
In the trees, beneath the sky
All our friends are out there working
For the end of foul designs
They won't crawl for judge or jury
Wildness answers to no jail
We will hang onto each other
Our defenders will not fail

[REPEAT CHORUS]

Keep these words now clear in memory:
With our roots we stand our ground
Where one falls, now ten more rising
To their memories we are bound
Forest once, now and forever
Victory! We will prevail
We will hang onto each other
Our defenders will not fail

[REPEAT CHORUS]

OUR DEFENDERS WILL NOT FAIL

Melody: Miner's Lifeguard

↩ See reverse for link to example of melody, plus sheet music.

When the forest is in danger
Cheaply sold and stripped away
For the plans of warlike powers
There we venture, being brave
All our lives are linked together
For our world we must prevail
We will hang onto each other
Our defenders will not fail

CHORUS
In the forest, stand together / Keep the cops off every trail
We will hang onto each other / Our defenders will not fail

Under rocks and in the rivers
In the trees, beneath the sky
All our friends are out there working
For the end of foul designs
They won't crawl for judge or jury
Wildness answers to no jail
We will hang onto each other
Our defenders will not fail

[REPEAT CHORUS]

Keep these words now clear in memory:
With our roots we stand our ground
Where one falls, now ten more rising
To their memories we are bound
Forest once, now and forever
Victory! We will prevail
We will hang onto each other
Our defenders will not fail

[REPEAT CHORUS]

OUR DEFENDERS WILL NOT FAIL

Melody: Miner's Lifeguard

↩ See reverse for link to example of melody, plus sheet music.

When the forest is in danger
Cheaply sold and stripped away
For the plans of warlike powers
There we venture, being brave
All our lives are linked together
For our world we must prevail
We will hang onto each other
Our defenders will not fail

CHORUS
In the forest, stand together / Keep the cops off every trail
We will hang onto each other / Our defenders will not fail

Under rocks and in the rivers
In the trees, beneath the sky
All our friends are out there working
For the end of foul designs
They won't crawl for judge or jury
Wildness answers to no jail
We will hang onto each other
Our defenders will not fail

[REPEAT CHORUS]

Keep these words now clear in memory:
With our roots we stand our ground
Where one falls, now ten more rising
To their memories we are bound
Forest once, now and forever
Victory! We will prevail
We will hang onto each other
Our defenders will not fail

[REPEAT CHORUS]

OUR DEFENDERS WILL NOT FAIL

Melody: Miner's Lifeguard

↩ See reverse for link to example of melody, plus sheet music.

When the forest is in danger
Cheaply sold and stripped away
For the plans of warlike powers
There we venture, being brave
All our lives are linked together
For our world we must prevail
We will hang onto each other
Our defenders will not fail

CHORUS
In the forest, stand together / Keep the cops off every trail
We will hang onto each other / Our defenders will not fail

Under rocks and in the rivers
In the trees, beneath the sky
All our friends are out there working
For the end of foul designs
They won't crawl for judge or jury
Wildness answers to no jail
We will hang onto each other
Our defenders will not fail

[REPEAT CHORUS]

Keep these words now clear in memory:
With our roots we stand our ground
Where one falls, now ten more rising
To their memories we are bound
Forest once, now and forever
Victory! We will prevail
We will hang onto each other
Our defenders will not fail

[REPEAT CHORUS]

THE ASH GROVE

from The Little Green Songbook

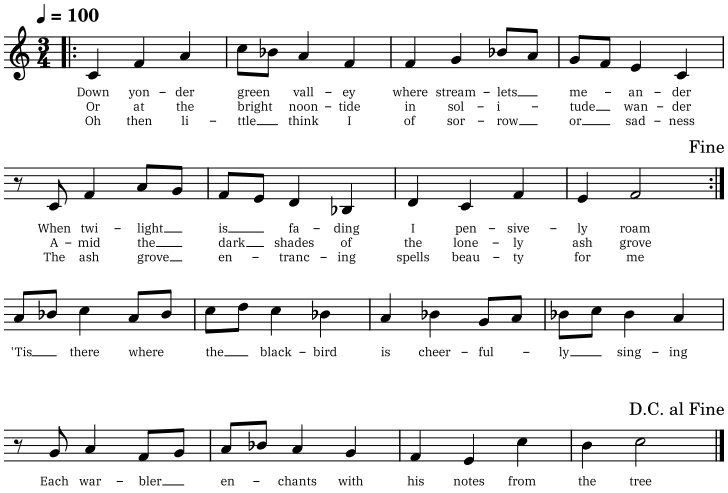

For an example of the melody,
scan this QR code or visit:

wrld.pw/tag

See reverse for full lyrics.

THE ASH GROVE

from The Little Green Songbook

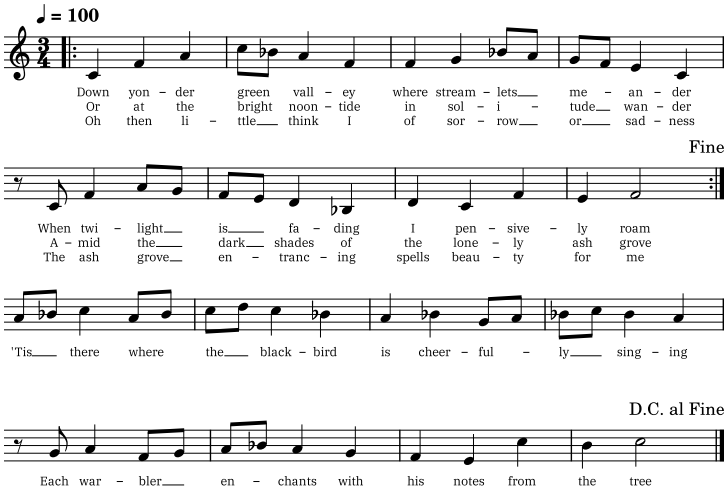

For an example of the melody,
scan this QR code or visit:

wrld.pw/tag

See reverse for full lyrics.

THE ASH GROVE

from The Little Green Songbook

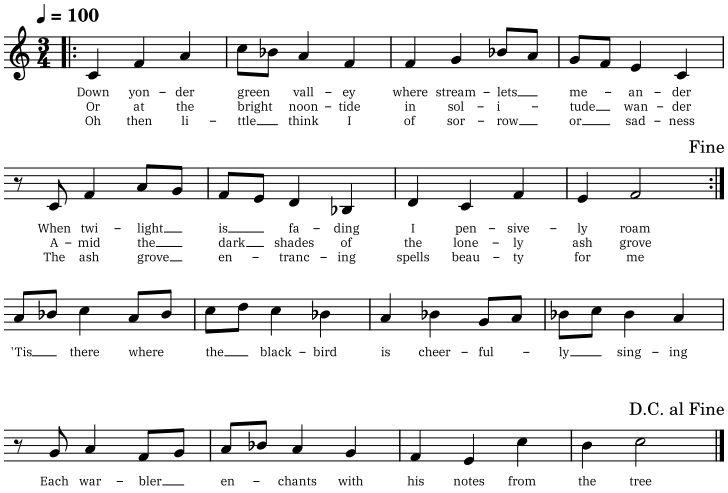

For an example of the melody,
scan this QR code or visit:

wrld.pw/tag

See reverse for full lyrics.

THE ASH GROVE

from The Little Green Songbook

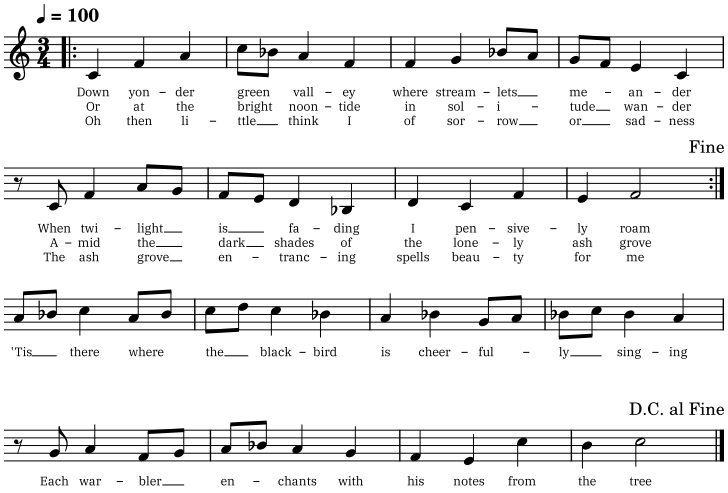

For an example of the melody,
scan this QR code or visit:

wrld.pw/tag

See reverse for full lyrics.

THE ASH GROVE

Down yonder green valley where streamlets meander
When twilight is fading, I pensively roam

Or at the bright noontide in solitude wander
Amid the dark shades of the lonely ash grove

‘Tis there, where the blackbird is cheerfully singing
Each warbler enchants with his notes from the tree

Oh, then little think I of sorrow or sadness
The ash grove entrancing spells beauty for me

The ash grove how graceful, how plainly ‘tis speaking
The wind through it playing its music for me

Whenever the light through its branches is breaking
A host of kind faces is gazing on me

The days of my springtime again are before me
Each step wakes a memory as freely I roam

With soft whispers laden its leaves rustle o’er me
My heart knows the ash grove alone is my home

↩ See reverse for link to example of melody, plus sheet music.

THE ASH GROVE

Down yonder green valley where streamlets meander
When twilight is fading, I pensively roam

Or at the bright noontide in solitude wander
Amid the dark shades of the lonely ash grove

‘Tis there, where the blackbird is cheerfully singing
Each warbler enchants with his notes from the tree

Oh, then little think I of sorrow or sadness
The ash grove entrancing spells beauty for me

The ash grove how graceful, how plainly ‘tis speaking
The wind through it playing its music for me

Whenever the light through its branches is breaking
A host of kind faces is gazing on me

The days of my springtime again are before me
Each step wakes a memory as freely I roam

With soft whispers laden its leaves rustle o’er me
My heart knows the ash grove alone is my home

↩ See reverse for link to example of melody, plus sheet music.

THE ASH GROVE

Down yonder green valley where streamlets meander
When twilight is fading, I pensively roam

Or at the bright noontide in solitude wander
Amid the dark shades of the lonely ash grove

‘Tis there, where the blackbird is cheerfully singing
Each warbler enchants with his notes from the tree

Oh, then little think I of sorrow or sadness
The ash grove entrancing spells beauty for me

The ash grove how graceful, how plainly ‘tis speaking
The wind through it playing its music for me

Whenever the light through its branches is breaking
A host of kind faces is gazing on me

The days of my springtime again are before me
Each step wakes a memory as freely I roam

With soft whispers laden its leaves rustle o’er me
My heart knows the ash grove alone is my home

↩ See reverse for link to example of melody, plus sheet music.

THE ASH GROVE

Down yonder green valley where streamlets meander
When twilight is fading, I pensively roam

Or at the bright noontide in solitude wander
Amid the dark shades of the lonely ash grove

‘Tis there, where the blackbird is cheerfully singing
Each warbler enchants with his notes from the tree

Oh, then little think I of sorrow or sadness
The ash grove entrancing spells beauty for me

The ash grove how graceful, how plainly ‘tis speaking
The wind through it playing its music for me

Whenever the light through its branches is breaking
A host of kind faces is gazing on me

The days of my springtime again are before me
Each step wakes a memory as freely I roam

With soft whispers laden its leaves rustle o’er me
My heart knows the ash grove alone is my home

↩ See reverse for link to example of melody, plus sheet music.

WE SHALL NOT BE MOVED

from The Little Green Songbook

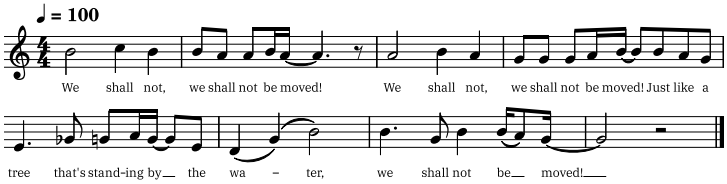

For an example of the melody,
scan this QR code or visit:

wrld.pw/wsnbm

See reverse for full lyrics.

WE SHALL NOT BE MOVED

from The Little Green Songbook

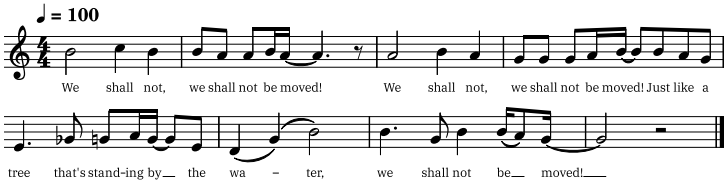

For an example of the melody,
scan this QR code or visit:

wrld.pw/wsnbm

See reverse for full lyrics.

WE SHALL NOT BE MOVED

from The Little Green Songbook

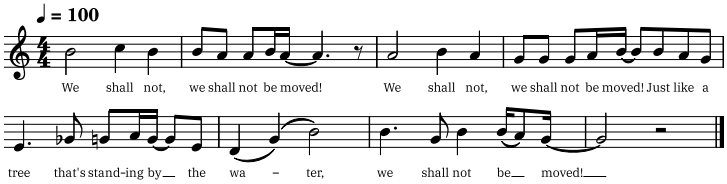

For an example of the melody,
scan this QR code or visit:

wrld.pw/wsnbm

See reverse for full lyrics.

WE SHALL NOT BE MOVED

from The Little Green Songbook

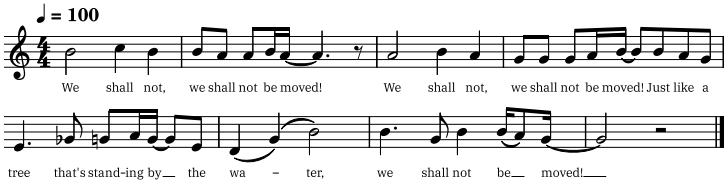

For an example of the melody,
scan this QR code or visit:

wrld.pw/wsnbm

See reverse for full lyrics.

WE SHALL NOT BE MOVED

↩ See reverse for link to example of melody, plus sheet music.

We shall not, we shall not be moved
We shall not, we shall not be moved
Just like a tree that's standing by the water
We shall not be moved

When cops come to the forest, we shall not be moved
When cops come to the forest, we shall not be moved
Just like a tree that's standing by the water
We shall not be moved

With bulldozers or teargas, we shall not be moved
With bulldozers or teargas, we shall not be moved
Just like a tree that's standing by the water
We shall not be moved

We will stand and fight together, we shall not be moved
We will stand and fight together, we shall not be moved
Just like a tree that's standing by the water
We shall not be moved

The forest is behind us, we shall not be moved
The forest is behind us, we shall not be moved
Just like a tree that's standing by the water
We shall not be moved

From roots up to the branches, we shall not be moved
From roots up to the branches, we shall not be moved
Just like a tree that's standing by the water
We shall not be moved

WE SHALL NOT BE MOVED

↩ See reverse for link to example of melody, plus sheet music.

We shall not, we shall not be moved
We shall not, we shall not be moved
Just like a tree that's standing by the water
We shall not be moved

When cops come to the forest, we shall not be moved
When cops come to the forest, we shall not be moved
Just like a tree that's standing by the water
We shall not be moved

With bulldozers or teargas, we shall not be moved
With bulldozers or teargas, we shall not be moved
Just like a tree that's standing by the water
We shall not be moved

We will stand and fight together, we shall not be moved
We will stand and fight together, we shall not be moved
Just like a tree that's standing by the water
We shall not be moved

The forest is behind us, we shall not be moved
The forest is behind us, we shall not be moved
Just like a tree that's standing by the water
We shall not be moved

From roots up to the branches, we shall not be moved
From roots up to the branches, we shall not be moved
Just like a tree that's standing by the water
We shall not be moved

WE SHALL NOT BE MOVED

↩ See reverse for link to example of melody, plus sheet music.

We shall not, we shall not be moved
We shall not, we shall not be moved
Just like a tree that's standing by the water
We shall not be moved

When cops come to the forest, we shall not be moved
When cops come to the forest, we shall not be moved
Just like a tree that's standing by the water
We shall not be moved

With bulldozers or teargas, we shall not be moved
With bulldozers or teargas, we shall not be moved
Just like a tree that's standing by the water
We shall not be moved

We will stand and fight together, we shall not be moved
We will stand and fight together, we shall not be moved
Just like a tree that's standing by the water
We shall not be moved

The forest is behind us, we shall not be moved
The forest is behind us, we shall not be moved
Just like a tree that's standing by the water
We shall not be moved

From roots up to the branches, we shall not be moved
From roots up to the branches, we shall not be moved
Just like a tree that's standing by the water
We shall not be moved

WE SHALL NOT BE MOVED

↩ See reverse for link to example of melody, plus sheet music.

We shall not, we shall not be moved
We shall not, we shall not be moved
Just like a tree that's standing by the water
We shall not be moved

When cops come to the forest, we shall not be moved
When cops come to the forest, we shall not be moved
Just like a tree that's standing by the water
We shall not be moved

With bulldozers or teargas, we shall not be moved
With bulldozers or teargas, we shall not be moved
Just like a tree that's standing by the water
We shall not be moved

We will stand and fight together, we shall not be moved
We will stand and fight together, we shall not be moved
Just like a tree that's standing by the water
We shall not be moved

The forest is behind us, we shall not be moved
The forest is behind us, we shall not be moved
Just like a tree that's standing by the water
We shall not be moved

From roots up to the branches, we shall not be moved
From roots up to the branches, we shall not be moved
Just like a tree that's standing by the water
We shall not be moved